

Philip Armstrong

Symphony

Das Glasperlenspiel

for large orchestra

I: Magisches Theater

II: Vita Contemplativa

III: Ludus Sollemnis

IV: Fest- und Opfertanz

Instrumentation:

1 piccolo

2 flutes

2 oboes

1 cor anglais (F)

2 clarinets (Bb)

1 bass clarinet (Bb)

2 bassoons

1 contra bassoon

4 horns (F)

3 trumpets (C)

2 tenor trombones

1 bass trombone

1 tuba

3 percussion

I) temple block, suspended cymbal, pedal cymbal, pedal hi-hat & pedal bass drum, sizzle cymbal,

II) temple bell, 2 congas, bass drum, snare drum, sizzle cymbal, tubular bells, tam-tam,

III) marimba

timpani

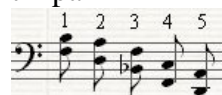

strings

The score is written in C (with standard octave transpositions)

Duration: 28 minutes

Written during 2009

10

Picc. *mp*

Fl. 1 *mp*

Fl. 2 *mf*

Ob. 1 *mf*

Ob. 2 *mf*

C. A. *mf*

Cl. 1

Cl. 2

B. Cl. *mp*

Bsn. 1 *mf*

Bsn. 2 *mf*

Chsn. *mf*

A

Hr. 1 *p* *mp* *f*

Hr. 2 *p* *mp* *f*

Hr. 3 *mp* *f*

Hr. 4 *mp* *f*

Tpt. 1 *p* *mp* *f*

Tpt. 2 *p* *mp* *f*

Tpt. 3 *p* *mp* *f*

Tbn. 1

Tbn. 2

B. Tbn.

Tbn.

Cym. *p* *f* *Sus. cym.*

Timp.

Vln. I *mp* *f*

Vln. II *mp* *f*

Vln. II *mp* *f*

Vln. *p* *mp* *f*

Vln. *p* *mp* *f*

Vc. *p* *mp* *f*

Vc. *mp* *f*

Db. *p* *mp* *f*

A

- Woodwinds:** Piccolo (Picc.), Flute 1 (Fl. 1), Flute 2 (Fl. 2), Oboe 1 (Ob. 1), Oboe 2 (Ob. 2), Cor Anglais (C. A.), Clarinet 1 (Cl. 1), Clarinet 2 (Cl. 2), Bass Clarinet (B. Cl.), Bassoon 1 (Bsn. 1), Bassoon 2 (Bsn. 2), and Contrabassoon (Cbsn.).
- Brass:** Horns 1-4 (Ha. 1-4), Trumpets 1-3 (Tpt. 1-3), Trombones 1-3 (Tbn. 1-3), and Tuba (Tbu.).
- Percussion:** Conga, Tom Bells (Tom. Bk.), and Timpani (Timp.).
- Strings:** Violin I (Vln. I), Violin II (Vln. II), Viola (Vla.), Violoncello (Vc.), and Double Bass (Db.).

Key musical features include:

- Measures 16-20:** Clarinet 1 and Clarinet 2 play a melodic line with *mp* dynamics. Bassoon 1 and Bassoon 2 play a rhythmic accompaniment.
- Measures 21-25:** Horns 1-4, Trumpets 1-3, Trombones 1-3, and Tuba play a rhythmic accompaniment with *mf* dynamics. The instruction "senza sord." (without mutes) is present for the Trombones and Tuba.
- Measures 26-31:** Violin I and Violin II play a melodic line with *f* dynamics. Viola, Violoncello, and Double Bass play a rhythmic accompaniment with *mf* dynamics.

This page of a musical score, numbered 9, contains the following instruments and parts:

- Woodwinds:** Piccolo (Picc.), Flute 1 (Fl. 1), Flute 2 (Fl. 2), Oboe 1 (Ob. 1), Oboe 2 (Ob. 2), Cor Anglais (C.A.), Clarinet 1 (Cl. 1), Clarinet 2 (Cl. 2), Bass Clarinet (B. Cl.), Bassoon 1 (Bsn. 1), Bassoon 2 (Bsn. 2), and Contrabassoon (Cbsn.).
- Brass:** Horns 1 through 4 (Hr. 1-4), Trumpets 1 through 3 (Tpt. 1-3), Trombones 1 through 3 (Tbn. 1-3), and Tuba (Tbn.).
- Percussion:** Cymbals (Cym.), Conga, and Tom-tom (Timp.).
- Strings:** Violin I (Vln. I), Violin II (Vln. II), Viola (Vla.), Violoncello (Vcl.), and Double Bass (Db.).

This page of a musical score contains the following instruments and parts:

- Woodwinds:** Piccolo (Picc.), Flute 1 (Fl. 1), Flute 2 (Fl. 2), Oboe 1 (Ob. 1), Oboe 2 (Ob. 2), Clarinet 1 (Cl. 1), Clarinet 2 (Cl. 2), Bassoon 1 (Bsn. 1), Bassoon 2 (Bsn. 2), Contrabassoon (Cbsn.).
- Brass:** Horn 1 (Hn. 1), Horn 2 (Hn. 2), Horn 3 (Hn. 3), Horn 4 (Hn. 4), Trumpet 1 (Tpt. 1), Trumpet 2 (Tpt. 2), Trumpet 3 (Tpt. 3), Trombone 1 (Tbn. 1), Trombone 2 (Tbn. 2), Bass Trombone (B. Tbn.), Tuba (Tbn.).
- Percussion:** Hi Hat, Snare Drum (Tamp.), Tom-tom (4. Bt.).
- Strings:** Violin I (Vln. I), Violin II (Vln. II), Viola (Vla.), Violoncello (Vc.), Double Bass (Db.).

22

This page of a musical score, numbered 22, contains the following parts and dynamics:

- Picc.**: Piccolo flute, rests.
- Fl 1**: Flute 1, *mp* (mezzo-piano).
- Fl 2**: Flute 2, *p* (piano).
- Ob. 1**: Oboe 1, *mp* (mezzo-piano).
- Ob. 2**: Oboe 2, *p* (piano).
- C. A.**: Clarinet in A, *p* (piano).
- Cl 1**: Clarinet 1, *mp* (mezzo-piano).
- Cl 2**: Clarinet 2, *pp* (pianissimo) and *p* (piano).
- B. Cl.**: Bass Clarinet, *pp* (pianissimo) and *mp* (mezzo-piano).
- Bsn. 1**: Bassoon 1, *mf* (mezzo-forte) and *p* (piano).
- Bsn. 2**: Bassoon 2, *p* (piano).
- Obsn.**: Contrabassoon, *p* (piano).
- Ha. 1-4**: Horns 1-4, rests.
- Tpt. 1**: Trumpet 1, *mp* (mezzo-piano) and *p* (piano).
- Tpt. 2**: Trumpet 2, *p* (piano).
- Tpt. 3**: Trumpet 3, *p* (piano).
- Thu. 1-2**: Trombones 1-2, rests.
- B. Thu.**: Baritone Trombone, rests.
- Thu.**: Trombone, rests.
- B. D.**: Bass Drum, *mp* (mezzo-piano).
- Tamp.**: Tom-tom, rests.
- Vln I**: Violin I, *pp* (pianissimo).
- Vln II**: Violin II, *pp* (pianissimo).
- Vla.**: Viola, *mp* (mezzo-piano).
- Vc.**: Violoncello, *mf* (mezzo-forte) and *p* (piano).
- Vc.**: Double Bass, *pp* (pianissimo) and *p* (piano).
- Db.**: Double Bass, *mf* (mezzo-forte) and *p* (piano).

27

Picc.

Fl. 1

Fl. 2

Ob. 1

Ob. 2

C. A.

Cl. 1

Cl. 2

B. Cl.

Bsn. 1

Bsn. 2

Cbn.

Hr. 1

Hr. 2

Hr. 3

Hr. 4

Tpt. 1

Tpt. 2

Tpt. 3

Tbn. 1

Tbn. 2

B. Tbn.

Tbn.

B. D.

Timp.

Vln. I

Vln. II

Vla.

Vcl.

Dbl.

C

- Picc. (Piccolo)
- Fl. 1 and Fl. 2 (Flutes)
- Ob. 1 and Ob. 2 (Oboes)
- C.A. (Cor Anglais)
- Cl. 1 and Cl. 2 (Clarinets)
- B. Cl. (Bass Clarinet)
- Bsn. 1 and Bsn. 2 (Bassoons)
- Cbsn. (Contrabassoon)
- Hr. 1, 2, 3, and 4 (Horns)
- Tpt. 1, 2, and 3 (Trumpets)
- Tbn. 1 and Tbn. 2 (Trumpets)
- B. Tbn. (Baritone Trumpet)
- Tbn. (Tuba)
- B. D. (Bass Drum)
- Cym. (Cymbal)
- Tamp. (Tam-tam)

The second system includes:

- Vln. I and Vln. II (Violins)
- Vla. (Viola)
- Vcl. (Violoncello)
- Vcl. (Violoncello)
- Db. (Double Bass)

D

The musical score is arranged in a standard orchestral format. The top section includes woodwinds: Piccolo, Flutes 1 and 2, Oboes 1 and 2, Cor Anglais, Clarinets 1 and 2, Bass Clarinet, Bassoons 1 and 2, and Contrabassoon. The middle section includes brass: Horns 1-4, Trumpets 1-3, Trombones 1-3, Tubas, Snare Drum, and Timpani. The bottom section includes strings: Violins I and II, Viola, Violoncello, and Double Bass. The score is marked with rehearsal mark 'D' at the beginning of the section. Dynamics include *pp*, *p*, *mp*, *f*, and *mf*. Performance instructions include *arco* and *pizz.* (pizzicato). The score is written in 4/4 time.

41

E

Picc.
Fl. 1
Fl. 2
Ob. 1
Ob. 2
C. A.
Cl. 1
Cl. 2
B. Cl.
Bsn. 1
Bsn. 2
Cbsn.

Hn. 1
Hn. 2
Hn. 3
Hn. 4
Tpt. 1
Tpt. 2
Tpt. 3
Tbn. 1
Tbn. 2
B. Tbn.
Tbn.
Tub. B.
Cym.
Tamp.

Sus. cymbal
Ped. Cym.

E

Vln. I
Vln. I
Vln. I
Vln. II
Vln. II
Vln. II
Vla.
Vla.
Vc.
Vc.
Db.

div.
arco *p*
pizz.

G

Musical score for woodwinds and percussion. The score includes parts for Piccolo (Picc.), Flute 1 (Fl. 1), Flute 2 (Fl. 2), Oboe 1 (Ob. 1), Oboe 2 (Ob. 2), Clarinet in A (C. A.), Clarinet in Bb (C. Bb), Bassoon 1 (Bsn. 1), Bassoon 2 (Bsn. 2), Contrabassoon (Cbsn.), Horn 1 (Hr. 1), Horn 2 (Hr. 2), Horn 3 (Hr. 3), Horn 4 (Hr. 4), Trumpet 1 (Tpt. 1), Trumpet 2 (Tpt. 2), Trumpet 3 (Tpt. 3), Trombone 1 (Tbn. 1), Trombone 2 (Tbn. 2), Bass Trombone (B. Tbn.), Trombone (Tbn.), Bass Drum (B. D.), Hi Hat, Snare Drum (Pd. B. Dr.), Maracas (Mar.), Tenor Bass Drum (Ten. Bk.), and Tom-tom (Tamp.). The score features complex rhythmic patterns with triplets and dynamic markings such as *mf*, *f*, *p*, and *pp*. A section marked 'G' begins at the end of the page.

G

H

H

This page of a musical score, numbered 23, contains the following instruments and parts:

- Woodwinds:** Piccolo (Picc.), Flute 1 (Fl. 1), Flute 2 (Fl. 2), Oboe 1 (Ob. 1), Oboe 2 (Ob. 2), Cor Anglais (C.A.), Clarinet 1 (Cl. 1), Clarinet 2 (Cl. 2), Bass Clarinet (B. Cl.), Bassoon 1 (Bsn. 1), Bassoon 2 (Bsn. 2), and Contrabassoon (Cbn.).
- Brass:** Horns 1 through 4 (Hn. 1-4), Trumpets 1 through 3 (Tpt. 1-3), Trombones 1 through 3 (Tbn. 1-3), and Tuba (Tbn.).
- Percussion:** Bass Drum (B. D.), Tom-tom (Timp.), and Snare Drum (Dr.).
- Strings:** Violin I (Vln. I), Violin II (Vln. II), Viola (Vla.), Violoncello (Vcl.), and Double Bass (Db.).

91

Picc. *p* *pp* *p*

Fl. 1 *p* *pp* *p*

Fl. 2 *p* *pp* *p*

Ob. 1 *pp*

Ob. 2 *p* *mf*

C. A. *mf* *p* *mf* *p* *pp*

Cl. 1

Cl. 2

B. Cl. *mp* *mp*

Bsn. 1 *p* *p* *p* *pp* *mp*

Bsn. 2 *p* *p* *p*

Cbn. *p* *p*

Hn. 1 *pp* *mp* *pp* *mp*

Hn. 2 *pp* *mp* *pp* *mp*

Hn. 3 *pp* *mp* *pp* *mp*

Hn. 4 *pp* *mp* *pp* *mp*

Tpt. 1 *mp* *p* *mp* *p*

Tpt. 2 *p* *mp*

Tpt. 3 *p* *mp*

Trn. 1

Trn. 2

B. Trn.

Trn.

Tub. B. *p*

Tem. Bk.

Temp. *mf* *p* *mf* *2. Fl.* *p* *mf* *p* *mf*

Vln. I *p* *f* *p*

Vln. II *mf* *p* *f* *div.* *p* *p*

Vln. II *p*

Vln. II *p*

Vln. *mf* *p* *f* *mp* *mp* *p*

Vcl. *mf* *p* *mf* *p* *mf* *p* *pp* *mf*

Dbl. *mf* *p* *mf* *p* *mf* *p* *pizz.* *p*

L

accel. **M** molto mosso ♩=86

100

Picc.

Fl. 1

Fl. 2

Ob. 1

Ob. 2

C. A.

Cl. 1

Cl. 2

B. Cl.

Bsn. 1

Bsn. 2

Cbsn.

Hn. 1

Hn. 2

Hn. 3

Hn. 4

Tpt. 1

Tpt. 2

Tpt. 3

Tbn. 1

Tbn. 2

B. Tbn.

Tbn.

B. D.

Hi Hat

Cym.

Mar.

Tem. Bk.

Timp.

accel. **M** molto mosso ♩=86

Vln. I

Vln. II

Vla.

Vc.

Db.

108

Fl. 1

Fl. 2

Ob. 1

Ob. 2

C. A.

Cl. 1

Cl. 2

B. Cl.

Bsn. 1

Bsn. 2

Cbsn.

Hr. 1

Hr. 2

Hr. 3

Hr. 4

Tpt. 1

Tpt. 2

Tpt. 3

Tbn. 1

Tbn. 2

B. Tbn.

Tbn.

Hi Hat

Mar.

Temp.

Vln. I

Vln. II

Vla.

Vcl.

Vcl.

Db.

- Woodwinds:** Piccolo (Picc.), Flute 1 (Fl. 1), Flute 2 (Fl. 2), Oboe 1 (Ob. 1), Oboe 2 (Ob. 2), Clarinet in A (C. A.), Clarinet 1 (Cl. 1), Clarinet 2 (Cl. 2), Bass Clarinet (B. Cl.), Bassoon 1 (Bsn. 1), Bassoon 2 (Bsn. 2), and Contrabassoon (Cbn.).
- Brass:** Horn 1 (Hn. 1), Horn 2 (Hn. 2), Horn 3 (Hn. 3), Horn 4 (Hn. 4), Trumpet 1 (Tpt. 1), Trumpet 2 (Tpt. 2), Trumpet 3 (Tpt. 3), Trombone 1 (Tbn. 1), Trombone 2 (Tbn. 2), and Bass Trombone (B. Tbn.).
- Percussion:** Bass Drum (Thu.), Snare Drum (B. Thu.), and Tom-tom (Tbn.).
- Other:** B. D. (Bass Drum), Hi Hat, Maracas (Mar.), and Tam-tam (Tamp.).
- Strings:** Violin I (Vln. I), Violin II (Vln. II), Viola (Vla.), Violoncello (Vcl.), and Double Bass (Db.).

Picc.
 Fl. 1
 Fl. 2
 Ob. 1
 Ob. 2
 C. A.
 Cl. 1
 Cl. 2
 B. Cl.
 Bas. 1
 Bas. 2
 Obs.
 Hr. 1
 Hr. 2
 Hr. 3
 Hr. 4
 Tpt. 1
 Tpt. 2
 Tpt. 3
 Tbn. 1
 Tbn. 2
 B. Tbn.
 Tbn.
 B. D.
 Tem. Bk.
 Tmp.
 Vln. I
 Vln. II
 Vla.
 Vcl.
 Db.

128

P

This page of a musical score includes the following instruments and parts:

- Woodwinds:** Piccolo (Picc.), Flute 1 (Fl. 1), Flute 2 (Fl. 2), Oboe 1 (Ob. 1), Oboe 2 (Ob. 2), Clarinet 1 (Cl. 1), Clarinet 2 (Cl. 2), Bass Clarinet (B. Cl.), Bassoon 1 (Bsn. 1), Bassoon 2 (Bsn. 2), Contrabassoon (Cbsn.), Horn 1 (Hn. 1), Horn 2 (Hn. 2), Horn 3 (Hn. 3), Horn 4 (Hn. 4), Trumpet 1 (Tpt. 1), Trumpet 2 (Tpt. 2), Trumpet 3 (Tpt. 3), Trombone 1 (Tbn. 1), Trombone 2 (Tbn. 2), Trombone 3 (B. Tbn.), Trombone 4 (Tbn.), Baritone (B. D.), and Cymbal (Cym.).
- Strings:** Violin 1 (Vln. I), Violin 2 (Vln. II), Viola (Vla.), Violoncello (Vcl.), and Double Bass (Db.).
- Percussion:** Timpani (Timp.).

139

Q

Picc.

Fl. 1

Fl. 2

Ob. 1

Ob. 2

C. A.

Cl. 1

Cl. 2

B. Cl.

Bsn. 1

Bsn. 2

Cbsn.

Hr. 1

Hr. 2

Hr. 3

Hr. 4

Tpt. 1

Tpt. 2

Tpt. 3

Tbn. 1

Tbn. 2

B. Tbn.

Tbn.

B. D.

Cym.

Tom. Bk.

Temp.

Vln. I

Vln. II

Vla.

Vcl.

Dbl.

144 **R** $\text{♩} = 72$ Tempo Primo

Fl. 1
Fl. 2
Ob. 1
Ob. 2
C. A.
Cl. 1
Cl. 2
B. Cl.
Bsn. 1
Bsn. 2
Cbsn.

Hr. 1
Hr. 2
Hr. 3
Hr. 4
Tpt. 1
Tpt. 2
Tpt. 3
Tbn. 1
Tbn. 2
B. Tbn.
Tbn.
B. D.
Cym.
Tamp.

R $\text{♩} = 72$ Tempo Primo

Vln. I
Vln. I
Vln. I
Vln. II
Vln. II
Vln. II
Vla.
Vc.
Vc.
Db.

150

This page of a musical score, numbered 150, contains the following instruments and parts:

- Oboes:** Ob. 1 and Ob. 2, playing a similar melodic line with dynamics *pp* and *mp*.
- Clarinet:** Cl. 1 and Cl. 2, both silent.
- Bassoon:** B. Cl. playing a rhythmic pattern with dynamics *mp*.
- Double Basses:** Bsn. 1 and Bsn. 2, both silent.
- Chorus:** Chsn., silent.
- Horns:** Hn. 1 through Hn. 4, all silent.
- Trumpets:** Tpt. 1 through Tpt. 3, all silent.
- Timpani:** Tbn. 1 and Tbn. 2, playing a rhythmic pattern with dynamics *p*.
- Drum:** B. D., playing a rhythmic pattern with dynamics *mp*.
- Snare Drum:** Tmp., playing a rhythmic pattern with dynamics *p* and *mf*.
- Violins:** Vln. I and Vln. II, playing a complex melodic line with dynamics *pp*, *p*, *mf*, *f*, and *mp*.
- Viola:** Vln., playing a complex melodic line with dynamics *pp*, *p*, *mf*, *f*, and *mp*.
- Violoncello:** Vcl., playing a complex melodic line with dynamics *mf* and *p*.
- Double Bass:** Dbl., playing a complex melodic line with dynamics *mf* and *p*.

The score includes various musical notations such as dynamics (*pp*, *mp*, *p*, *mf*, *f*), articulation marks, and performance instructions like "senza sord." and "1. Gr."

S

Picc.

Fl. 1

Fl. 2

Ob. 1

Ob. 2

C. A.

Cl. 1

Cl. 2

B. Cl.

Bsn. 1

Bsn. 2

Chbn.

Hr. 1

Hr. 2

Hr. 3

Hr. 4

Trp. 1

Trp. 2

Trp. 3

Tbn. 1

Tbn. 2

B. Tbn.

Tbn.

B. D.

Cym.

Mar.

2. Bb
4. F#
Timp.

S

Vln. I

Vln. II

Vla.

Vcl.

Vcl.

Db.

Sas. cymbal

pp *mp* *p* *mf* *f* *div.*

This page of a musical score, numbered 36, features a variety of orchestral instruments. The instruments listed on the left are Piccolo, Flute 1, Flute 2, Oboe 1, Oboe 2, Clarinet in A, Clarinet 1, Clarinet 2, Bass Clarinet, Bassoon 1, Bassoon 2, Contrabassoon, Horn 1, Horn 2, Horn 3, Horn 4, Trumpet 1, Trumpet 2, Trumpet 3, Trombone 1, Trombone 2, Bass Trombone, Trombone, Euphonium, Maracas, Timpani, Violin 1, Violin 2, Viola, Violoncello, and Double Bass. The score is divided into two systems. The first system includes Piccolo, Flutes, Oboes, Clarinets, Bassoons, Horns, Trumpets, Trombones, Tubas, Euphonium, Trombones, Maracas, and Timpani. The second system includes Violins, Viola, Violoncello, and Double Bass. The music is written in a common time signature and includes various dynamic markings such as *pp*, *p*, *mp*, *f*, and *ppp*. There are also performance instructions like *arco* and *pizz.* (pizzicato). A first ending bracket labeled '1' is present at the top right of the first system and at the bottom right of the second system. The page number '36' is in the top left, and the number '1' is in the top right.

178

- Woodwinds:** Piccolo (Picc.), Flute 1 (Fl. 1), Flute 2 (Fl. 2), Oboe 1 (Ob. 1), Oboe 2 (Ob. 2), Clarinet in A (C. A.), Clarinet in Bb (Cl. 1), Clarinet in Bb (Cl. 2), Bass Clarinet (B. Cl.), Bassoon 1 (Bsn. 1), Bassoon 2 (Bsn. 2), Contrabassoon (Cbsn.), Horn 1 (Hn. 1), Horn 2 (Hn. 2), Horn 3 (Hn. 3), Horn 4 (Hn. 4), Trumpet 1 (Tpt. 1), Trumpet 2 (Tpt. 2), Trumpet 3 (Tpt. 3), Trombone 1 (Tbn. 1), Trombone 2 (Tbn. 2), Bass Trombone (B. Tbn.), Trombone (Tbn.), Baritone (B. D.), Hi-Hat, and Snare Drum (Mar.).
- Strings:** Violin 1 (Vln. I), Violin 2 (Vln. II), Viola (Vla.), Violoncello (Vcl.), and Double Bass (Db.).
- Percussion:** Tom-tom (Tamp.).

The score includes various musical notations such as dynamics (e.g., *p*, *mf*, *f*, *mp*), articulation (accents, slurs), and performance instructions (e.g., *3.E* for the tom-tom). The woodwinds and strings play complex rhythmic patterns, while the brass instruments provide harmonic support and melodic lines. The percussion section features a steady hi-hat pattern and snare drum accompaniment.

W

This page of a musical score, numbered 40, contains the following instruments and parts:

- Woodwinds:** Piccolo (Picc.), Flute 1 (Fl. 1), Flute 2 (Fl. 2), Oboe 1 (Ob. 1), Oboe 2 (Ob. 2), Clarinet 1 (Cl. 1), Clarinet 2 (Cl. 2), Bass Clarinet (B. Cl.), Bassoon 1 (Bsn. 1), Bassoon 2 (Bsn. 2), and Contrabassoon (Cbsn.).
- Brass:** Horns 1-4 (Hn. 1-4), Trumpets 1-3 (Tpt. 1-3), Trombones 1-3 (Tbn. 1-3), and Baritone (B. Tbn.).
- Percussion:** Bass Drum (B. D.), Hi-Hat, Snare Drum (Mar.), and Tom-tom (Tamp.).
- Strings:** Violin I (Vn. I), Violin II (Vn. II), Viola (Vla.), Violoncello (Vcl.), and Double Bass (Db.).

The score includes various musical notations such as notes, rests, and dynamics (p, mf, f, pp). Performance instructions like "con sord." and "senza sord." are present for the trumpets. A section marker "W" is located at the top center and bottom center of the page.

X accel.

This page of a musical score contains the following instruments and parts:

- Woodwinds:** Flute 1 (Fl. 1), Flute 2 (Fl. 2), Oboe 1 (Ob. 1), Oboe 2 (Ob. 2), Clarinet in A (C. A.), Clarinet in Bb (Cl. 1), Clarinet in Bb (Cl. 2), Bassoon 1 (Bas. 1), Bassoon 2 (Bas. 2), Contrabassoon (Cbsn.).
- Brass:** Horn 1 (Hn. 1), Horn 2 (Hn. 2), Horn 3 (Hn. 3), Horn 4 (Hn. 4), Trumpet 1 (Tpt. 1), Trumpet 2 (Tpt. 2), Trumpet 3 (Tpt. 3), Trombone 1 (Tbn. 1), Trombone 2 (Tbn. 2), Bass Trombone (B. Tbn.), Trombone (Tbn.).
- Percussion:** Hi Hat, Pd. B. Dr., Conga, Maracas (Mar.), Timpani (Timp.).
- Strings:** Violin I (Vln. I), Violin II (Vln. II), Viola (Vcl.), Violoncello (Vcl.), Double Bass (Db.).

199 **Y** Allegro $\text{♩} = 108$

Picc.

Fl. 1

Fl. 2

Ob. 1

Ob. 2

C.A.

Cl. 1

Cl. 2

B. Cl.

Bsn. 1

Bsn. 2

Cbn.

Hr. 1

Hr. 2

Hr. 3

Hr. 4

Tpt. 1

Tpt. 2

Tpt. 3

Tbn. 1

Tbn. 2

B. Tbn.

Tbn.

Pd. B. Dr.

Cym.

Conga

Temp.

Y Allegro $\text{♩} = 108$

Vln. I

Vln. II

Vla.

Vcl.

Db.

205

Z

Fl. Picc.

Fl. 1

Fl. 2

Ob. 1

Ob. 2

C. A.

Cl. 1

Cl. 2

B. Cl.

Bsn. 1

Bsn. 2

Cbsn.

Hn. 1

Hn. 2

Hn. 3

Hn. 4

Tpt. 1

Tpt. 2

Tpt. 3

Tbn. 1

Tbn. 2

B. Tbn.

Thu.

Cym.

Conga

Tamp.

Vln. I

Vln. II

Vla.

Vcl.

Vcl.

Db.

This page of a musical score, numbered 44, contains the following instruments and parts:

- Woodwinds:** Piccolo (Picc.), Flute 1 (Fl. 1), Flute 2 (Fl. 2), Oboe 1 (Ob. 1), Oboe 2 (Ob. 2), Cor Anglais (C.A.), Clarinet 1 (Cl. 1), Clarinet 2 (Cl. 2), Bass Clarinet (B. Cl.), Bassoon 1 (Bsn. 1), Bassoon 2 (Bsn. 2), and Contrabassoon (Cbn.).
- Brass:** Horn 1 (Hn. 1), Horn 2 (Hn. 2), Horn 3 (Hn. 3), Horn 4 (Hn. 4), Trumpet 1 (Tpt. 1), Trumpet 2 (Tpt. 2), Trumpet 3 (Tpt. 3), Trombone 1 (Tbn. 1), Trombone 2 (Tbn. 2), Bass Trombone (B. Tbn.), and Tuba (Tbu.).
- Percussion:** Bass Drum (B. D.), Hi-Hat (Hi Hat), Cymbal (Cym.), Tom Bell (T. Bell), and Snare Drum (Timp.).
- Strings:** Violin 1 (Vln. I), Violin 2 (Vln. II), Viola (Vla.), Violoncello (Vcl.), and Double Bass (Db.).

B

Picc.

Fl. 1

Fl. 2

Ob. 1

Ob. 2

C. A.

Cl. 1

Cl. 2

B. Cl.

Bsn. 1

Bsn. 2

Cbsn.

Hr. 1

Hr. 2

Hr. 3

Hr. 4

Tpt. 1

Tpt. 2

Tpt. 3

Tbn. 1

Tbn. 2

B. Tbn.

Tbn.

S. D.

Temp.

Vln. I

Vln. II

Vla.

Vc.

Db.

35 **C**

Picc. *p* *mp*

Fl. 1 *p* *mp*

Fl. 2 *p*

Ob. 1 *p*

Ob. 2 *p*

C. A. *p*

Cl. 1 *p*

Cl. 2 *p*

B. Cl. *mp* *p*

Bsn. 1 *p*

Bsn. 2 *mp* *p*

Cbsn. *p*

Hn. 1 *mp* *p*

Hn. 2 *mp* *p*

Hn. 3 *mp* *p*

Hn. 4 *mp* *p*

Tpt. 1

Tpt. 2

Tpt. 3

Tbn. 1

Tbn. 2

B. Tbn.

Tbn. *p*

Temp. *mp* *p* *mp* *4:F*

Vln. I *mp* *p* *div. a 3*

Vln. I *p*

Vln. I *p*

Vln. II *mp* *p* *div. a 3*

Vln. II *p*

Vln. II *p*

Vln. II *div.* *p*

Vln. II *p*

Vc. *mp* *p*

Db. *p*

D

E

This page of a musical score, numbered 52, contains parts for various instruments. The top section, labeled 'F', includes parts for Piccolo, Flutes (Fl. 1, Fl. 2), Oboes (Ob. 1, Ob. 2), Clarinet in A (C. A.), Clarinets in Bb (Cl. 1, Cl. 2), Bass Clarinet (B. Cl.), Bassoons (Bsn. 1, Bsn. 2), and Contrabassoon (Cbsn.). The bottom section, labeled 'G', includes parts for Horns (Hn. 1-4), Trumpets (Tpt. 1-3), Trombones (Tbn. 1-3), Snare Drum (S. D.), Timpani (Timp.), Violin I (Vln I), Violin II (Vln II), Viola (Vla), Violoncello (Vc.), and Double Bass (Db.). The score features complex musical notation with dynamic markings such as *p*, *mp*, and *f*, and includes section markers 'F' and 'G' at the top of the page.

H

64

Picc.

Fl. 1

Fl. 2

Ob. 1

Ob. 2

C. A.

Cl. 1

Cl. 2

B. Cl.

Bsn. 1

Bsn. 2

Chsa.

Hn. 1

Hn. 2

Hn. 3

Hn. 4

Tpt. 1

Tpt. 2

Tpt. 3

Tbn. 1

Tbn. 2

B. Tbn.

Tba.

S. D.

Mar.

Timp.

Vln I

Vln II

Vla

Vc.

Db.

68

Picc.

Fl. 1

Fl. 2

Ob. 1

Ob. 2

C. A.

Cl. 1

Cl. 2

B. Cl.

Ban. 1

Ban. 2

Cbsa.

Hn. 1

Hn. 2

Hn. 3

Hn. 4

Trp. 1

Trp. 2

Trp. 3

Tbn. 1

Tbn. 2

B. Tbn.

Tbn.

Cym.

Tub. B.

Mar.

Timp.

Vln. I

Vln. I

Vln. I

Vln. II

Vln. II

Vln. II

Vla.

Vcl.

Db.

III: Ludus Sollemnis

Philip Armstrong

♩=76 Mimuet

Piccobò

Flute 1

Flute 2

Oboe 1

Oboe 2

Cor Anglais

Clarinet 1 in Bb

Clarinet 2 in Bb

Bass Clarinet in Bb

Bassoon 1

Bassoon 2

Contrabassoon

Horn 1 in F

Horn 2 in F

Horn 3 in F

Horn 4 in F

Trumpet 1 in C

Trumpet 2 in C

Trumpet 3 in C

Trombone 1

Trombone 2

Bass Trombone

Tuba

Tubular Bells

Marimba

Timpani
1: Ft, 2: F, 3: E, 4: B, 5: A

Violin I

Violin II

Viola

Violoncello

Double Bass

A

11

Picc. *p*

Fl. 1 *p*

Fl. 2 *p*

Ob. 1 *p*

Ob. 2 *p*

C. A. *p*

Cl. 1 *p*

Cl. 2 *p*

B. Cl. *p*

Bsn. 1 *mp*

Bsn. 2 *mp*

Cbn. *p*

Hr. 1

Hr. 2

Hr. 3

Hr. 4

Tpt. 1 *mf*

Tpt. 2 *mf*

Tpt. 3 *mf*

Tbn. 1 *mp*

Tbn. 2 *mp*

B. Tbn. *mp*

Tbn. *p*

B. D. *mp*

Cym.

Mar. *mp*

Timp. *mp*

A

Vln. I *mp*

Vln. II *mp*

Vla. *p* *sul pont.* *arco (div. a 2)*

Vcl. *mp* *arco (div. a 2)*

Db. *mp* *arco (div. a 2)*

B

B

C

D

Picc.
Fl. 1
Fl. 2
Ob. 1
Ob. 2
C. A.
Cl. 1
Cl. 2
B. Cl.
Bsn. 1
Bsn. 2
Cbn.

Ha. 1
Ha. 2
Ha. 3
Ha. 4
Tpt. 1
Tpt. 2
Tpt. 3
Tbn. 1
Tbn. 2
B. Tbn.
Tbn.

B. D.
Tab. B.
Mar.
Timp.

C

D

Vln. I
Vln. II
Vla.
Vc.
Db.

58

Picc.
Fl. 1
Fl. 2
Ob. 1
Ob. 2
C. A.
Cl. 1
Cl. 2
B. Cl.
Bsn. 1
Bsn. 2
Cbss.
Hn. 1
Hn. 2
Hn. 3
Hn. 4
Tpt. 1
Tpt. 2
Tpt. 3
Tbn. 1
Tbn. 2
B. Tbn.
Tbn.
B. D.
Cym.
Hi Hat
Pd. B. Dr.
Mar.
Timp.
Vln. I
Vln. II
Vla.
Vcl.
Db.

E Trio

45

B. Cl.

Bsn. 1

Mar.

Vln I

Vln II

Vla

Vcl.

Db.

F **G**

54

Fl. 1

C. A.

Cl. 1

B. Cl.

Bsn. 1

Bsn. 2

Cbsn.

Mar.

Vln I

Vln II

Vla

Vcl.

Db.

64

Mar.

Vln I

Vln II

Vla

Vcl

Db.

=

72

H

Hr. I

Tpt. I

Tbn. I

Tbn.

Mar.

H

Vln I

Vln II

Vla

Vcl

Db.

1 Minuet

Picc.
Fl. 1
Fl. 2
Ob. 1
Ob. 2
C. A.
Cl. 1
Cl. 2
B. Cl.
Bsn. 1
Bsn. 2
Cbn.

Hn. 1
Hn. 2
Hn. 3
Hn. 4
Tpt. 1
Tpt. 2
Tpt. 3
Thu. 1
Thu. 2
B. Thu.
Thu.

Tub. B.
Mar.
Timp.

1 Minuet

Vin I
Vin II
Vln
Vc.
Db.

J

K

- Strings:** Violins I and II, Viola, Violoncello (Vc.), and Double Bass (Db.).
 - Violins I and II have *mp* dynamic markings at the start of measure 94.
 - Viola has a *mp* dynamic marking at the start of measure 94 and a *stil. pont.* marking at the start of measure 95.
 - Violoncello has a *mp* dynamic marking at the start of measure 94 and a *P_{arco} (div. a 2)* marking at the start of measure 95.
 - Double Bass has a *mp* dynamic marking at the start of measure 94 and an *arco (un.)* marking at the start of measure 95.

L

M

Picc. *p*

Fl. 1 *p*

Fl. 2 *p*

Ob. 1 *p*

Ob. 2

C. A.

Cl. 1 *p*

Cl. 2 *p*

B. Cl. *p*

Bsn. 1 *p*

Bsn. 2

Cbn. *mp*

Hr. 1

Hr. 2

Hr. 3

Hr. 4

Tpt. 1

Tpt. 2

Tpt. 3

Tbn. 1 *p*

Tbn. 2 *mp*

B. Tbn. *mp*

Tbn.

B. D. *mp*

Tub. B. *p*

Mar.

Tamp. *mp* 1-G, 3Ds

L

M

Vln. I *p* *mp* *f* *mp* *mf*

Vln. II *p* *mp* *f* *mp* *mf*

Vla. *p* *mp* *f* *mp* *mf*

Vcl. *pizz. (unis.)* *p* *mp* *f* *mp* *mf*

Db. *pizz.* *p* *mp* *f* *mp* *mf*

arco (div. a 2)

sul pont.

N

121

Picc.
 Fl. 1
 Fl. 2
 Ob. 1
 Ob. 2
 C. A.
 Cl. 1
 Cl. 2
 B. Cl.
 Bas. 1
 Bas. 2
 Obsn.

Hr. 1
 Hr. 2
 Hr. 3
 Hr. 4
 Tpt. 1
 Tpt. 2
 Tpt. 3
 Tbn. 1
 Tbn. 2
 B. Tbn.
 Tbu.

B. D.
 Hi Hat
 Pd. B. Dr.
 Mar.
 Timp.

Vln I
 Vln II
 Vln.
 Vc.
 Db.

129

Flc.
Fl. 1
Fl. 2
Ob. 1
Ob. 2
C. A.
Cl. 1
Cl. 2
B. Cl.
Bsn. 1
Bsn. 2
Cbsn.
Hn. 1
Hn. 2
Hn. 3
Hn. 4
Tpt. 1
Tpt. 2
Tpt. 3
Tbn. 1
Tbn. 2
B. Tbn.
Tbn.
B. D.
Cym.
Hi Hat
Pd. B. Dr.
Mar.
Timp.
Vln. I
Vln. II
Vla.
Vcl.
Db.

f *mf* *mp* *ff* *acc.* *3* *6* *3Dn* *unb.*

A

Picc. *mf*

Fl. 1 *mf* *p*

Fl. 2 *mf* *p*

Ob. 1 *p* *p* *p* *p*

Ob. 2 *mp*

C. A.

Cl. 1 *mf* *p*

Cl. 2 *mf* *p*

B. Cl. *p*

Bsn. 1

Bsn. 2

Cbsn.

Hn. 1

Hn. 2

Hn. 3

Hn. 4

Tpt. 1 *mf* *mp* *p*

Tpt. 2 *mf* *mp* *p*

Tpt. 3 *mf* *mp* *p*

Tbn. 1 *p* *mf* con sord. (straight mute)

Tbn. 2 *p* *mf* con sord. (straight mute)

B. Tbn. *p* *mf* con sord. (straight mute)

Tbn.

Pd. B. Dr.

Cym. *p* *mp* *p* *mp*

Mar. *p* *p* *p* *p*

T. Bell. *mp*

Temp. *p* *mf*

Vln. I

Vln. II

Vla.

Vcl.

Db. *mf* *p* *mf* *p* *mf* *p* *mf* *p* *mf* *p*

Db. *p* *mf* *p* *mf* *p* *mf* *p*

This page of a musical score, numbered 73, contains the following instruments and parts:

- Picc.**: Piccolo
- Fl. 1, Fl. 2**: Flutes
- Ob. 1, Ob. 2**: Oboes
- C. A.**: Clarinet in A
- Cl. 1, Cl. 2**: Clarinets
- B. Cl.**: Bass Clarinet
- Bsn. 1, Bsn. 2**: Bassoons
- Cbsn.**: Contrabassoon
- Hn. 1, Hn. 2, Hn. 3, Hn. 4**: Horns
- Tpt. 1, Tpt. 2, Tpt. 3**: Trumpets
- Tbn. 1, Tbn. 2**: Trombones
- B. Tbn.**: Baritone Trombone
- Tba.**: Tuba
- S. D.**: Snare Drum
- Tab. B.**: Bass Drum
- Mar.**: Maracas
- Temp.**: Timpani
- Vln. I, Vln. II**: Violins
- Vcl.**: Violas
- Vc.**: Cellos
- Vb.**: Double Basses

The score includes various musical notations such as dynamics (p, mf, f), articulation (accents, slurs), and performance instructions like "sul pont." and "nat.". The page number 73 is in the top right corner.

C

Picc.
Fl. 1
Fl. 2
Ob. 1
Ob. 2
C. A.
Cl. 1
Cl. 2
B. Cl.
Bsn. 1
Bsn. 2
Cbsa.
Hn. 1
Hn. 2
Hn. 3
Hn. 4
Tpt. 1
Tpt. 2
Tpt. 3
Tbn. 1
Tbn. 2
B. Tbn.
Tbn.
Mar.
Tamp.

C

Vln. I
Vln. I
Vln. I
Vln. II
Vln. II
Vln. II
Vcl.
Vcl.
Vc.
Db.

D

Pic. *mf* *p*

Fl. 1 *mf* *p*

Fl. 2 *mf* *p*

Ob. 1 *p* *mf* *mf* *p* *mf*

Ob. 2 *p* *mf* *mf* *p* *mf*

C. A. *p* *mf*

Cl. 1 *p* *mf*

Cl. 2 *p* *mf*

B. Cl. *p* *mf*

Bsn. 1 *p* *mf*

Bsn. 2 *p* *mf*

Cbsa. *p* *mf*

Hn. 1 *p* *mf* *mp* *f* *p* *f*

Hn. 2 *p* *mf* *mp* *f* *p* *f*

Hn. 3 *p* *mf* *mp* *f* *p* *f*

Hn. 4 *p* *mf* *mp* *f* *p* *f*

Tpt. 1 *mp* *p* *mf* *mp* *f* *p* *mf* *mp* *f*

Tpt. 2 *mp* *p* *mf* *mp* *f* *p* *mf* *mp* *f*

Tpt. 3 *mp* *p* *mf* *mp* *f* *p* *mf* *mp* *f*

Trn. 1 *p* *mf* *f* *p* *mf* *mp*

Trn. 2 *p* *mf* *f* *p* *mf* *mp*

B. Trn. *p* *mf* *f* *p* *mf* *mp*

Trn. *p* *mf* *f* *p* *mf* *mp*

S. D. *p* *mf* *f* *p* *mf* *mp*

Tab. B. *p* *mf* *f* *p* *mf* *mp*

Mar. *p* *mf* *f* *p* *mf* *mp*

Timp. *p* *mf* *f* *p* *mf* *mp*

Vln. I *col legno* *arco - sul pont.* *p* *mf* *pp* *pp*

Vln. I *col legno* *arco - sul pont.* *p* *mf* *pp* *pp*

Vln. I *col legno* *arco - sul pont.* *p* *mf* *pp* *pp*

Vln. II *col legno* *arco - sul pont.* *p* *mf* *pp* *pp*

Vln. II *col legno* *arco - sul pont.* *p* *mf* *pp* *pp*

Vln. II *col legno* *arco - sul pont.* *p* *mf* *pp* *pp*

Vln. III *arco - sul pont.* *p* *mf* *pp* *pp* *pizz. (III)*

Vln. IV *arco - sul pont.* *p* *mf* *pp* *pp* *pizz. (IV)*

Vcl. *div.* *p* *mf* *pp* *mf*

Vcl. *div.* *p* *mf* *pp* *mf*

Db. *div. - sul pont.* *p* *mf* *pp* *mf*

Db. *sul pont.* *p* *mf* *pp* *mf*

mp *f* *p*

E Allegro Moderato ♩=112

Picc.
Fl. 1
Fl. 2
Ob. 1
Ob. 2
C. A.
Cl. 1
Cl. 2
B. Cl.
Bsn. 1
Bsn. 2
Cbn.
Hn. 1
Hn. 2
Hn. 3
Hn. 4
Tpt. 1
Tpt. 2
Tpt. 3
Tbn. 1
Tbn. 2
B. Tbn.
Tbn.
B. D.
S. D.
Timp.

E Allegro Moderato ♩=112

Vln I
Vln II
Vla
Vcl.
Db.

F

Picc.
Fl. 1
Fl. 2
Ob. 1
Ob. 2
C. A.
Cl. 1
Cl. 2
B. Cl.
Bsn. 1
Bsn. 2
Cbsa.
Hn. 1
Hn. 2
Hn. 3
Hn. 4
Tpt. 1
Tpt. 2
Tpt. 3
Tbn. 1
Tbn. 2
B. Tbn.
Tbn.

Pd. B. Dr.
S. D.
Cym.
Timp.

F

Vn I
Vn II
Vla.
Vcl.
Db.

H

Picc. *mp*

Fl. 1 *mp*

Fl. 2 *mp*

Ob. 1 *mp*

Ob. 2 *mp*

C. A. *mp*

Cl. 1 *mp*

Cl. 2 *mp*

B. Cl. *mp*

Bsn. 1 *mp*

Bsn. 2 *mp*

Cbn. *mp*

Hr. 1 *p* *mf* *mp*

Hr. 2 *p* *mf* *mp*

Hr. 3 *p* *mf* *mp*

Hr. 4 *p* *mf* *mp*

Tpt. 1 *mp*

Tpt. 2 *mp*

Tpt. 3 *mp*

Trn. 1 *mp*

Trn. 2 *mp*

B. Trn. *mp*

Trn. *mp*

B. D. *p*

Cym. *p*

Mar. *p*

Temp. *p*

H

Vln. I *mp*

Vln. I *mp*

Vln. I *mp*

Vln. II *mp*

Vln. II *mp*

Vln. II *mp*

Vla. *mp* *rit. (div. a 2)*

Vcl. *mp*

Db. *mp*

1 Agitato =76

69

Picc.

Fl. 1

Fl. 2

Ob. 1

Ob. 2

C. A.

Cl. 1

Cl. 2

B. Cl.

Bsn. 1

Bsn. 2

Cbsn.

Hn. 1

Hn. 2

Hn. 3

Hn. 4

Tpt. 1

Tpt. 2

Tpt. 3

Tbn. 1

Tbn. 2

B. Tbn.

Tba.

S. D.

Cym.

Temp.

Vln. I

Vln. I

Vln. I

Vln. II

Vln. II

Vln. II

Vln. II

Vla.

Vla.

Vc.

Vc.

Db.

1 Agitato =76

K

rall.

Picc.

Fl. 1

Fl. 2

Ob. 1

Ob. 2

C. A.

Cl. 1

Cl. 2

B. Cl.

Bsn. 1

Bsn. 2

Cbsn.

Hr. 1

Hr. 2

Hr. 3

Hr. 4

Tpt. 1

Tpt. 2

Tpt. 3

Tbn. 1

Tbn. 2

B. Tbn.

Tba.

S. D.

Congo

Mar.

Tamp.

K

rall.

Vln. I

Vln. I

Vln. I

Vln. II

Vln. II

Vln. II

Vla.

Vcl. (col legno)

Vcl. (col legno)

Db.

L A tempo (♩=76)

101 rall. **M** A tempo (♩=76)

Picc.
Fl. 1
Fl. 2
Ob. 1
Ob. 2
C. A.
Cl. 1
Cl. 2
B. Cl.
Bsn. 1
Bsn. 2
Cbsn.
Hn. 1
Hn. 2
Hn. 3
Hn. 4
Tpt. 1
Tpt. 2
Tpt. 3
Tbn. 1
Tbn. 2
B. Tbn.
Tbn.
S. D.
Mar.
Timp.
Vln. I
Vln. II
Vla.
Vcl.
Vcl.
Db.

rall. **M** A tempo (♩=76)

unis. - arco

unis. - arco

N

N

O

117

Ob. 1
Ob. 2
C. A.
Cl. 1
Cl. 2
B. Cl.
Bsn. 1
Bsn. 2
Cbsa.

Hn. 1
Hn. 2
Hn. 3
Hn. 4
Tpt. 1
Tpt. 2
Tpt. 3
Tbn. 1
Tbn. 2
B. Tbn.
Tbn.

Cym.
Congo
Timp.

O

Vln. I
Vln. II
Vln. II
Vln. II
Vla.
Vla.
Vc.
Vc.
Db.

P

- Picc.
- Fl. 1
- Fl. 2
- Ob. 1
- Ob. 2
- C. A.
- Cl. 1
- Cl. 2
- B. Cl.
- Bsn. 1
- Bsn. 2
- Cbsa.
- Hr. 1
- Hr. 2
- Hr. 3
- Hr. 4
- Tpt. 1
- Tpt. 2
- Tpt. 3
- Tbn. 1
- Tbn. 2
- B. Tbn.
- Tbn.
- Cym.
- Conga
- Timp.
- Vln. I
- Vln. II
- Vln. II
- Vln. II
- Vln. II
- Vc.
- Vc.
- Db.

Q

Musical score for woodwinds and percussion. The score includes parts for Piccolo (Pic.), Flute 1 (Fl. 1), Flute 2 (Fl. 2), Oboe 1 (Ob. 1), Oboe 2 (Ob. 2), Clarinet in A (C. A.), Clarinet 1 (Cl. 1), Clarinet 2 (Cl. 2), Bass Clarinet (B. Cl.), Bassoon 1 (Bsn. 1), Bassoon 2 (Bsn. 2), Contrabassoon (Cbsn.), Horn 1 (Hn. 1), Horn 2 (Hn. 2), Horn 3 (Hn. 3), Horn 4 (Hn. 4), Trumpet 1 (Tpt. 1), Trumpet 2 (Tpt. 2), Trumpet 3 (Tpt. 3), Trombone 1 (Tbn. 1), Trombone 2 (Tbn. 2), Bass Trombone (B. Tbn.), and Trombone (Tbn.). The percussion section includes Snare Drum (S. D.), Cymbal (Cym.), and Tom-tom (Timp.). The score features complex rhythmic patterns, including triplets and sixteenth-note runs. Dynamic markings range from *mf* to *ff*. A rehearsal mark 'Q' is located at the top right of this section.

Q

141

Picc.

Fl. 1

Fl. 2

Ob. 1

Ob. 2

C. A.

Cl. 1

Cl. 2

B. Cl.

Bsn. 1

Bsn. 2

Cbsn.

Hn. 1

Hn. 2

Hn. 3

Hn. 4

Tpt. 1

Tpt. 2

Tpt. 3

Tbn. 1

Tbn. 2

B. Tbn.

Thu.

S. D.

Conga

Mar.

Timp.

Vln. I

Vln. I

Vln. I

Vln. II

Vln. II

Vln. II

Vln.

Vcl. cel legno

Vcl. cel legno

Db.

R

R

S

This musical score page (91) features a variety of instruments. The woodwind section includes Piccolo, Flutes 1 and 2, Oboes 1 and 2, Cor Anglais, Clarinets 1 and 2, Bass Clarinet, Bassoons 1 and 2, and Contrabassoon. The brass section consists of Horns 1 through 4, Trumpets 1, 2, and 3, Trombones 1 and 2, Baritone Trombone, and Tuba. The string section includes String Drums (S.D.), Timpani (Timp), Violins I and II, Viola, Violoncello (Vcl.), and Double Bass (Db.). The score is divided into two systems by a section marker 'S'. The first system covers measures 150 through 157. The second system covers measures 158 through 165. Dynamic markings such as *f*, *mp*, *mf*, and *p* are used throughout. The woodwinds and strings play melodic lines with triplets and slurs. The brass section provides harmonic support with sustained notes and rhythmic patterns. The percussion section features a steady drum pattern on the string drums and timpani.

T

159

Picc. *f* *mp* *f* *mf*

Fl. 1 *f* *mp* *f* *mf*

Fl. 2 *f* *mp* *f* *mf*

Ob. 1 *f* *mp* *f* *mf*

Ob. 2 *f* *mp* *f* *mf*

C. A. *mp* *f* *mf* *f*

Cl. 1 *f* *mp* *f* *mf*

Cl. 2 *f* *mp* *f* *mf*

B. Cl. *f* *mp* *f* *mf*

Bsn. 1 *f* *mp* *f* *mf*

Bsn. 2 *f* *mp* *f* *mf*

Cbn. *f* *mp* *f* *mf*

Hn. 1 *mp* *f* *mp* *f*

Hn. 2 *mp* *f* *mp* *f*

Hn. 3 *mp* *f* *mp* *f*

Hn. 4 *mp* *f* *mp* *f*

Tpt. 1 *f* *mf*

Tpt. 2 *f* *mf*

Tpt. 3 *f* *mf*

Tbn. 1 *f* *mf*

Tbn. 2 *f* *mf*

B. Tbn. *f* *mf*

Tba. *f* *mp* *f* *mf*

Cym. *p* *f* *Tam Tam*

Timp. *f* *mf*

T

Vln. I *f* *mp* *f* *mf*

Vln. II *f* *mp* *f* *mf*

Vla. *f* *mp* *f* *mf*

Vcl. *f* *mp* *f* *mf*

Db. *f* *mp* *f* *mf*

U

168

Picc.
Fl. 1
Fl. 2
Ob. 1
Ob. 2
C. A.
Cl. 1
Cl. 2
B. Cl.
Bsn. 1
Bsn. 2
Cbsn.
Hn. 1
Hn. 2
Hn. 3
Hn. 4
Tpt. 1
Tpt. 2
Tpt. 3
Tbn. 1
Tbn. 2
B. Tbn.
Tba.
S. D.
Mar.
Temp.

U

Vln. I
Vln. II
Vla.
Vcl.
Vcl.
Db.

W

200

X

Picc. *f* *mp* *f*

Fl. 1 *mp* *f* *p* *mp* *p* *mf* *p*

Fl. 2 *mp* *f* *p* *mp* *p* *mf* *p*

Ob. 1 *f* *mp* *f* *p* *p* *mf* *p*

Ob. 2 *f* *mp* *f* *p* *p* *mf* *p*

C. A. *mp* *f*

Cl. 1 *f* *mp* *f* *p*

Cl. 2 *f* *mp* *f* *p*

B. Cl. *f* *mp* *f*

Bsn. 1

Bsn. 2

Cbn.

Hn. 1 *mp* *f*

Hn. 2 *mp* *f*

Hn. 3 *mp* *f*

Hn. 4 *mp* *f*

Tpt. 1 *mp* *f*

Tpt. 2 *mp* *f*

Tpt. 3 *mp* *f*

Tbn. 1 *mp* *f*

Tbn. 2 *mp* *f*

B. Tbn. *mp* *f*

Tbn. *mp* *f*

Pd. B. Dr.

Cym. *p* *mf* *pp* *mf* *pp*

Mar. *p* *mf* *pp* *mf* *pp*

T. Bell *mp*

Temp. *f*

X div. a 3 sul pont. *f* *mp* *f* *mp* *pp* *nat.*

Vln. I *f* *mp* *f* *mp* *pp* *nat.*

Vln. I *f* *mp* *f* *mp* *pp* *nat.*

Vln. I *f* *mp* *f* *mp* *pp* *nat.*

Vln. II *f* *mp* *f* *mp* *pp* *nat.*

Vln. II *f* *mp* *f* *mp* *pp* *nat.*

Vln. II *f* *mp* *f* *mp* *pp* *nat.*

Vcl. *f* *mp* *f* *mp* *pp* *nat.*

Vcl. *f* *mp* *f* *mp* *pp* *nat.*

Vcl. *f* *mp* *f* *mp* *pp* *nat.*

Vc. *mp* *pp* *nat.* *div. sul pont.* *mp* *pp* *nat.* *unis.* *pizz.* *mp*

Dh. *p* *mf* *p* *mf* *p* *mf* *p*

Dh. *p* *mf* *p* *mf* *p* *mf* *p*

207

Picc.

Fl. 1

Fl. 2

Ob. 1

Ob. 2

C. A.

Cl. 1

Cl. 2

B. Cl.

Bsn. 1

Bsn. 2

Cbsn.

Hn. 1

Hn. 2

Hn. 3

Hn. 4

Tpt. 1

Tpt. 2

Tpt. 3

Tbn. 1

Tbn. 2

B. Tbn.

Tbn.

Pd. B. Dr.

Cym.

Mar.

Temp.

Vln I

Vln II

Vla.

Vcl.

Dbl.

Dbl.

Y

Y

224

Picc. *p* *mf* *p* *p³*

Fl. 1 *p* *mf* *p* *p³*

Fl. 2 *p* *mf* *p* *p³*

Ob. 1 *p* *p³*

Ob. 2 *p³*

C. A.

Cl. 1 *p* *mf* *p* *p³*

Cl. 2 *p* *mf* *p* *p³*

B. Cl.

Bsn. 1 *p*

Bsn. 2

Chsn.

Hn. 1

Hn. 2

Hn. 3

Hn. 4

Trpt. 1 *p* *mf* *mp* *p*

Trpt. 2 *p* *mf* *mp* *p*

Trpt. 3 *p* *mf* *mp* *p*

Tbn. 1

Tbn. 2

B. Tbn.

Tba.

Pd. B. Dr.

Cym. *mp* *p*

Mar. *p* *mf* *p* *mf* *p* *mf* *p* *mf*

Temp.

Vln. I

Vln. II

Vla. *div.* *p* *mf* *p* *mf* *p*

Vcllo. *p* *mf* *p* *mf* *p*

Vc.

Db. *mf* *p*

Db. *mf* *p*

Z

232

Picc.

Fl. 1

Fl. 2

Ob. 1

Ob. 2

C. A.

Cl. 1

Cl. 2

B. Cl.

Bsn. 1

Bsn. 2

Cbsn.

Hn. 1

Hn. 2

Hn. 3

Hn. 4

Tpt. 1

Tpt. 2

Tpt. 3

Tbn. 1

Tbn. 2

B. Tbn.

Tbn.

Timp.

Vln I

Vln II

Vla.

Vcl.

Dbl.

Dbl.

p *mf* *mp*

acc

arco

258

Picc.

Fl. 1

Fl. 2

Ob. 1

Ob. 2

C. A.

Cl. 1

Cl. 2

B. Cl.

Bsn. 1

Bsn. 2

Chbn.

Hn. 1

Hn. 2

Hn. 3

Hn. 4

Tpt. 1

Tpt. 2

Tpt. 3

Tbn. 1

Tbn. 2

B. Tbn.

Tbn.

Tub. B.

Mar.

Temp.

Vln. I

Vln. I

Vln. I

Vln. II

Vln. II

Vln. II

Vln. III

Vln. III

Vc.

Vc.

Db.

Db.

p, *mf*, *f*, *mp*, *pp*

div. a 3, *sul pont.*

piez. (III), *piez. (IV)*