

Symphony: Das Glasperlenspiel

I: Magisches Theater

Philip Armstrong

Andante $\text{♩} = 72$

div. a 2

Violoncello

8

6 6 6 6

9

mp 6 *p* 6 6

mp *p* *tr*(b)

10

6 6 6 6

11

6 6 6 6 *mp* *f*

6 6 6 6 *mp* *f*

Violoncello

12 **A**

3 unis mf f mf f

16

mf mf mf f div.

18

6 6 ff ff

20

mf pp

21 **B**

6 6 pp tr (b) pp

22

6 6 6 6 p pp

24

27

30

32

35

38

41

43

46

49 *div.*

p *f* *p* *p*

54 **F** *unis.*

f *p* *f* *p* *f* *p* *p*

56

f *p* *f* *p* *f* *p*

61 **G** *unis.*

p *f* *p* *f* *p* *f* *p* *f* *p* *f*

63 *div.*

p *p*

67

69 **H** unis.

74

76 **I** unis.

81 **J**

83

Violoncello

85 unis. *mf* > *p* *mf* > *p* *pp*

87 **K**

91

mf > p *mf > p* *mf > p* *mf > p*

94 **L**

pp *mp* *pp* *mp*

96

p *mf > p* *mf > p* *mf > p*

mf > p *mf > p* *mf > p* *mf > p*

pp *p*

98

pp *p*

f > p *f > p* *f > p*

f > p *f > p* *f > p*

104 **M** molto mosso $\text{♩} = 86$

f > p *f > p* *f > p* *f > p*

f > p *f > p* *f > p* *f > p*

f > p *f > p* *f > p* *f > p*

f > p *f > p* *f > p* *f > p*

p

109

f > p *f > p* *f > p* *f > p*

f > p *f > p* *f > p* *f > p*

111 *div g*

f > p *f > p* *f > p*

f > p *f > p* *f > p*

f > p *f > p* *f > p*

114 **N** unis.

f *p* *f* *p* *f > p*

f *p* *f* *p* *f > p*

f *p* *f* *p* *f > p*

f *p* *f* *p* *f > p*

118

mp *p*

mp *p*

mp *p*

122 *mp*³ *mp*³ *p* **2** *f* *p* *f* *p*

128 *f* *p* *f* *p* *f* *p* *f* *p* *f* *p*

div. **3** **3** **3**

131 *f* *p* *f* *p* *f* *p* *f* *p*

unis. **3** **3**

134 *f* *p* *f* *p* *f* *p* *f* *p*

div. **6** **6** *pp* *pp*

tr~~~~~

137 **6** **6** **6** **6** **6** **6**

138 *mp* *f* *mp* *f*

6 **6** **6** **6** **6** **6**

139 *f* *f* *f* **4**

Q unis.

145 **R** $\text{♩} = 72$ Tempo Primo

div. **6** **6** *tr*

pp *pp*

147

pp *p* *pp* *p* *pp*

149

p *pp* *mf* > *p* *mf* > *p*

151

unis. **3** **3** **3** **3**

mf > *p* *mf* > *p* *mf* > *p* *mf* > *p*

154 **S**

mf > *p* *mf* > *p* *mf* > *p* *mf* > *p*

157

div. **3**

p < *f* *p* < *f*

Violoncello

160

p *p* *pp* *p*

163

pp *p* *pp* *mp*

165

pp *mp* *pp* *p*

167

molto accel.

pp *p* *f* *p* *f* *p* *f* *p* *f* *p*

171

U $\text{♩} = 96$

p *pizz.* *arco* *div.* *p* *p*

175

p *mf* *6* *6* *p* *p*

178

f *p* *f* *p* *f* *p*

181

Violoncello

W

185 div.

mf 6 p

mf 6 p

188 unis.

f p f p f p

f

191 div. 3

mf 6

mf 6

196 X accel. unis.

p f p f p f p f

p

Violoncello

199 **Y** Allegro ♩=108

4

mf < f mf

3

3

204

f mf < f mf <

3

3

206 **Z** div.

f ff

f ff

209

mf 3 3 pp

mf 3 3 p

211

p mf > p

53 **F**

57 **G**

61 **H**

65

68

III: Ludus Sollemnis

1 $F \cdot = 76$ Minuet
pizz.

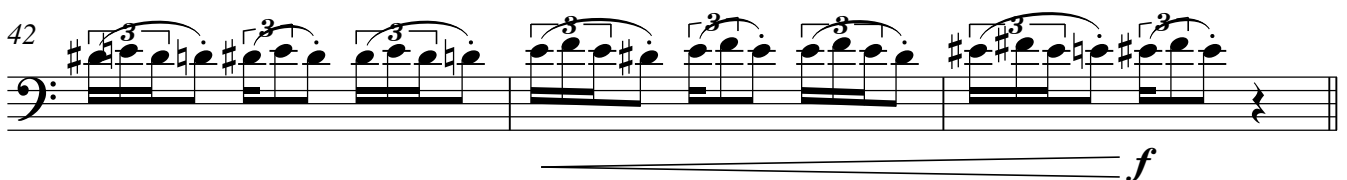
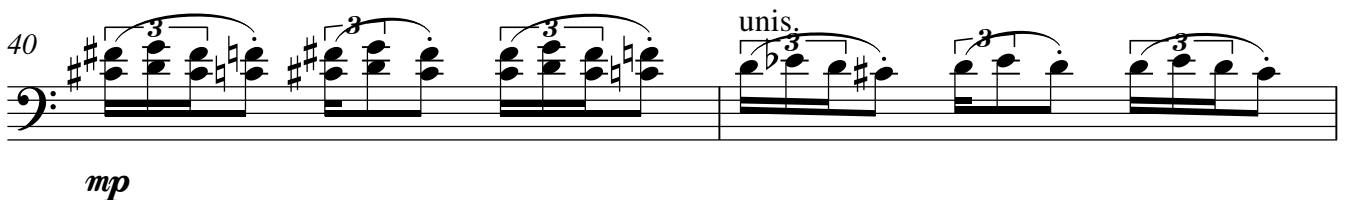
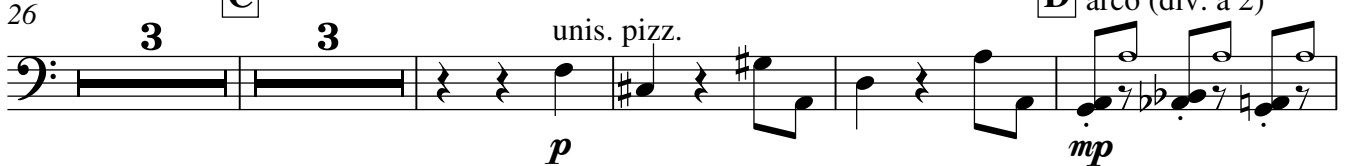
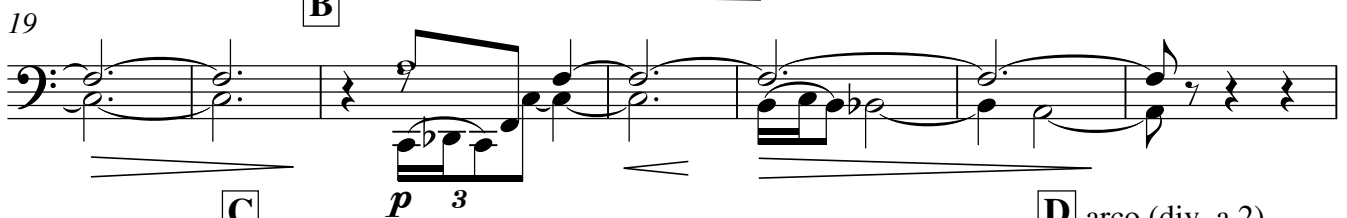
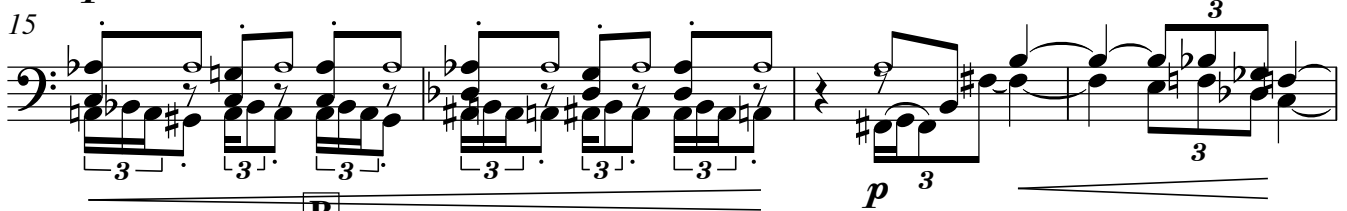
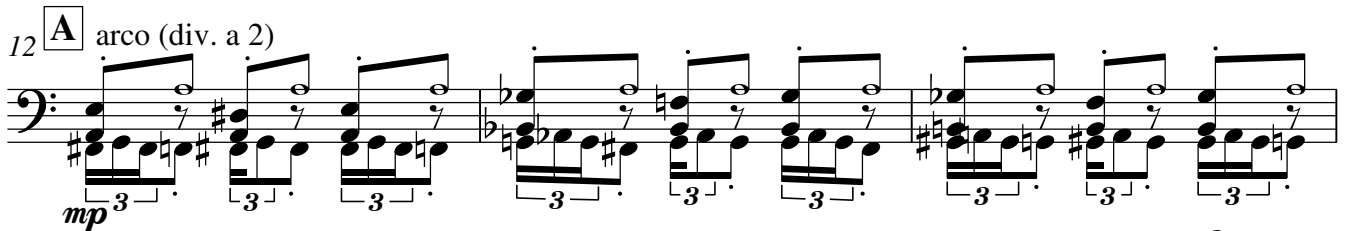

F Trio
solo

45

f

48

Measures 48-51: Continuation of the musical line with similar rhythmic patterns and accidentals.

52

Measures 52-55: Continuation of the musical line.

56 **F** **G**

63

Measures 63-66: Continuation of the musical line.

67

Measures 67-70: Continuation of the musical line.

70

Measures 70-73: Continuation of the musical line.

74 **H** **I** Minuet
unis. pizz.

84

Measures 84-89: Continuation of the musical line.

90

96 **J** arco (div. a 2)
mp 3

99 **K**
p 3

104 3

112 **L** *p* 3
2 pizz. (unis.)
p 3

118 **M** arco (div. a 2)
mp

122 unis.
mp

125 **N**

128

131

133

ff

IV: Fest- und Opfertanz

1 **Andante** ♩=84

pizz. **2**

7 **A** *mp*

11 **B** arco - harmonics gliss **4**

18 *pp* div.

23 **C** unis. *p* 6 3 3 6

25 3 3 6 3 6 6 6

27 div. sul pont. *mp* sul pont. *pp* *mp* *pp*

29 unis. *p* 6 3 3 6

30 3 3 6 3

Violoncello

31

33 D

gliss. *pp* — *mf*

3

3

pp — *mf*

39 E Allegro Moderato ♩=112

div. a 2

mp

p \leq *f* *p* \leq *f* *p* \leq *f*

p \leq *f* *p* \leq *f* *f* *p*

F unis. *tr*^(b)

tr^(b) *tr*^(b) *tr*^(b) *tr*^(b) *tr*^(b) *tr*^(b) *p*

div. *tr*^(b) *tr*^(b) *p* \leq *f* *p* \leq *f* *p* \leq *f* *p* \leq *f* *p* \leq *f*

f

G

mp

mp

mp

66 **H**

4

mf *f* *p* *f* *p*

4

mf *f* *p* *f* *p*

74

f *p* *f* *p* *f* *p* *f* *p*

f *p* *f* *p* *f* *p* *f* *p*

77 **J**

fp *fp* *fp* *fp* *mf* *p* *p* *mf*

fp *fp* *fp* *fp* *mf* *p* *p* *mf*

col legno nat.

col legno nat.

81

mf *p* *p* *mf* *mf* *p* *mf* *p*

mf *p* *p* *mf* *mf* *p* *mf* *p*

col legno nat.

col legno nat.

2 2

86 **K**

f *p* *f* *p* *f* *p* *f* *p*

f *p* *f* *p* *f* *p* *f* *p*

nat.

nat.

88

f *f p* *f p* *f p* *f p* *f p*

f *f p* *f p* *f p* *f p* *f p*

91 **rall.** **L** A tempo (♩=76)

4 col legno nat. 2

mf p p mf f p

4 col legno nat. 2

mf p p mf f p

100 **rall.** **M** A tempo (♩=76)

4

f p f p f p f p f p < f p <

4

f p < f p <

107

f p < f p < f f p f p f p

f p < f p < f f p f p f p

110

f p f p sul pont. mp pp

f p f p mp p

115 **N**

p nat. 3

(tr) nat. 3

118

mp

120

p

124

mp *f*

126 unis.

mf *f*

128

mf

P div.

130

132

135 unis.

139 **Q** div.

143

col legno arco col legno arco

148 **R** **S** unis.

9

162 **T**

Violoncello

202 **X**

2 div. sul pont. unis. pizz.

mp *pp* *mp*

208

4

217

Y

222

Z

3 4

233

arco

p

236

240

div. - sul pont.

p sul pont.